

# Blues Licks for Guitar

The following Blues Licks are based upon the G blues scale.

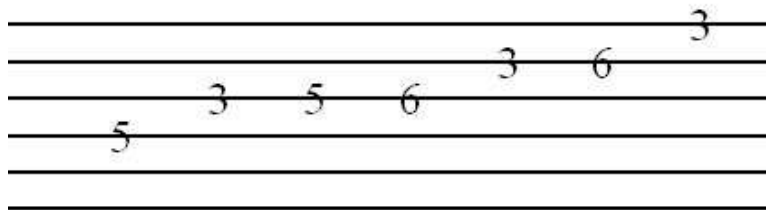

These Blues Licks are basic ideas about creating a blues solo. Use them to help you develop your own solo ideas. When playing them the eighth notes should have a swing feel, with the first one being longer and the second one being shorter, rather than having them both be even. Feel free to mix and match the different licks as much as possible to create unique solos.

# Lick 1

# Lick 2

# Lick 3

# Lick 4

# Lick 5

The guitar fretboard diagram shows the following fret positions: open (G), 3rd fret (Ab), 5th fret (Bb), 3rd fret (C), 5th fret (Bb), 3rd fret (Ab), and open (G).

# Lick 6

The guitar fretboard diagram shows the following fret positions: open (G), 3rd fret (Ab), 5th fret (Bb), 3rd fret (C), 5th fret (Bb), 3rd fret (Ab), and open (G).

# Lick 7

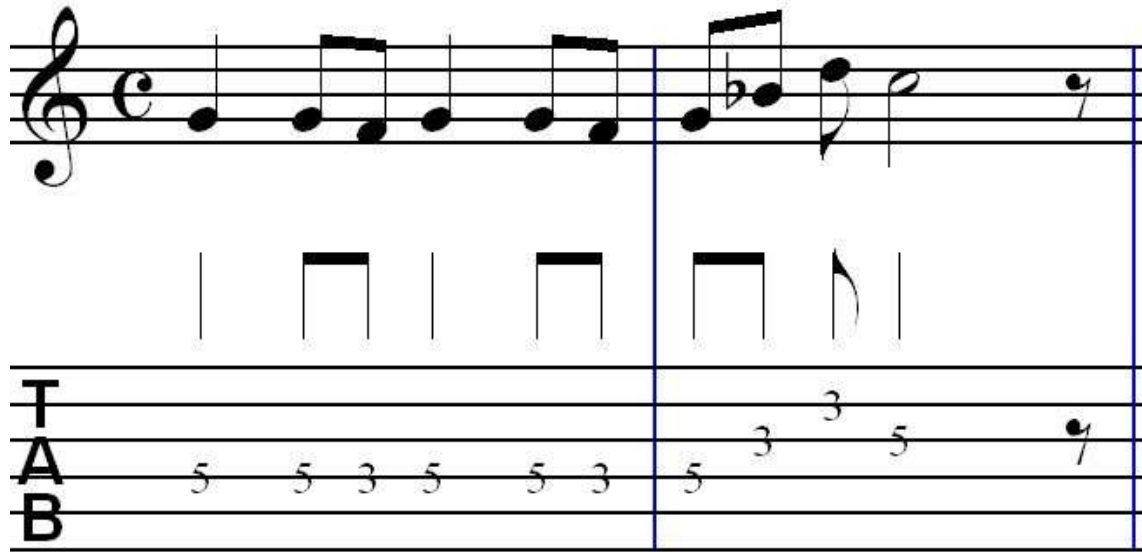

# Lick 8

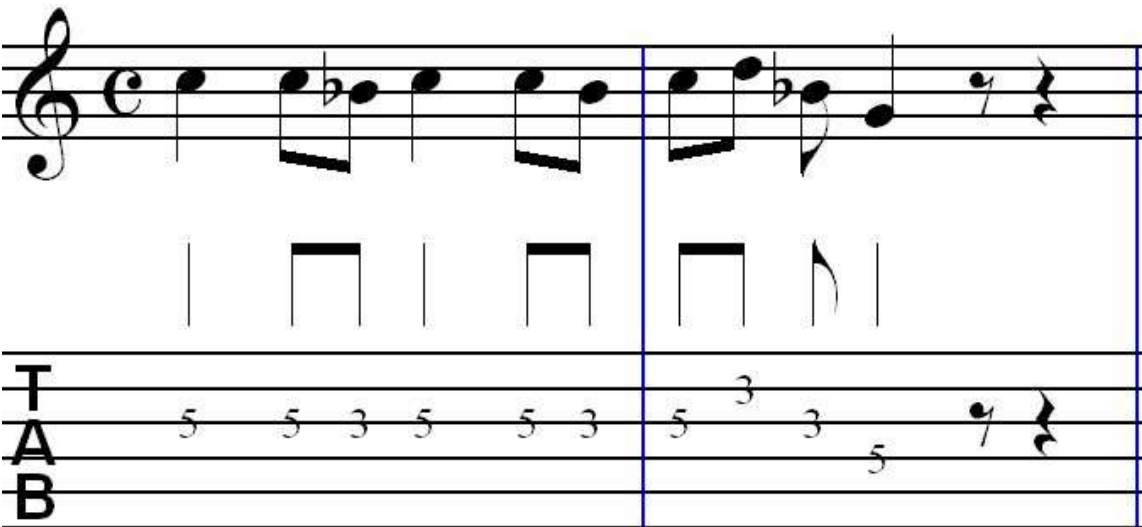

# Lick 9

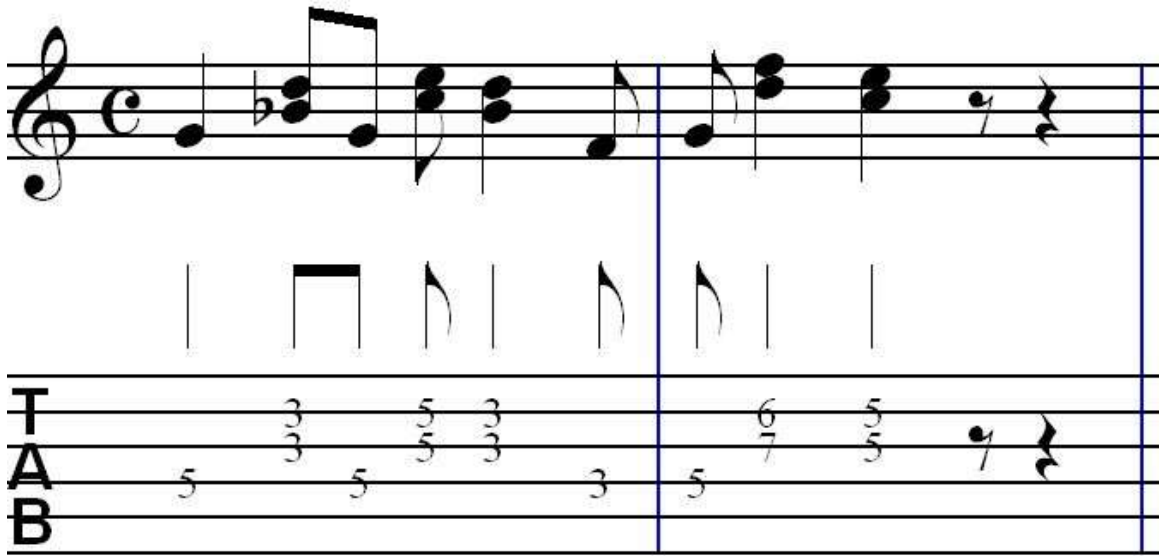

# Lick 10

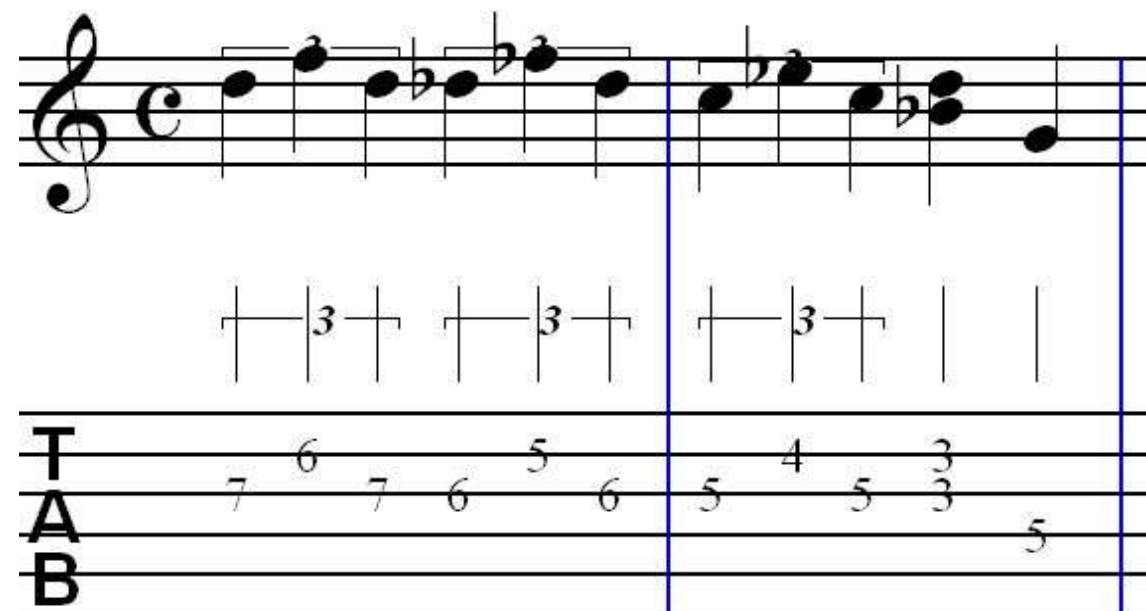
